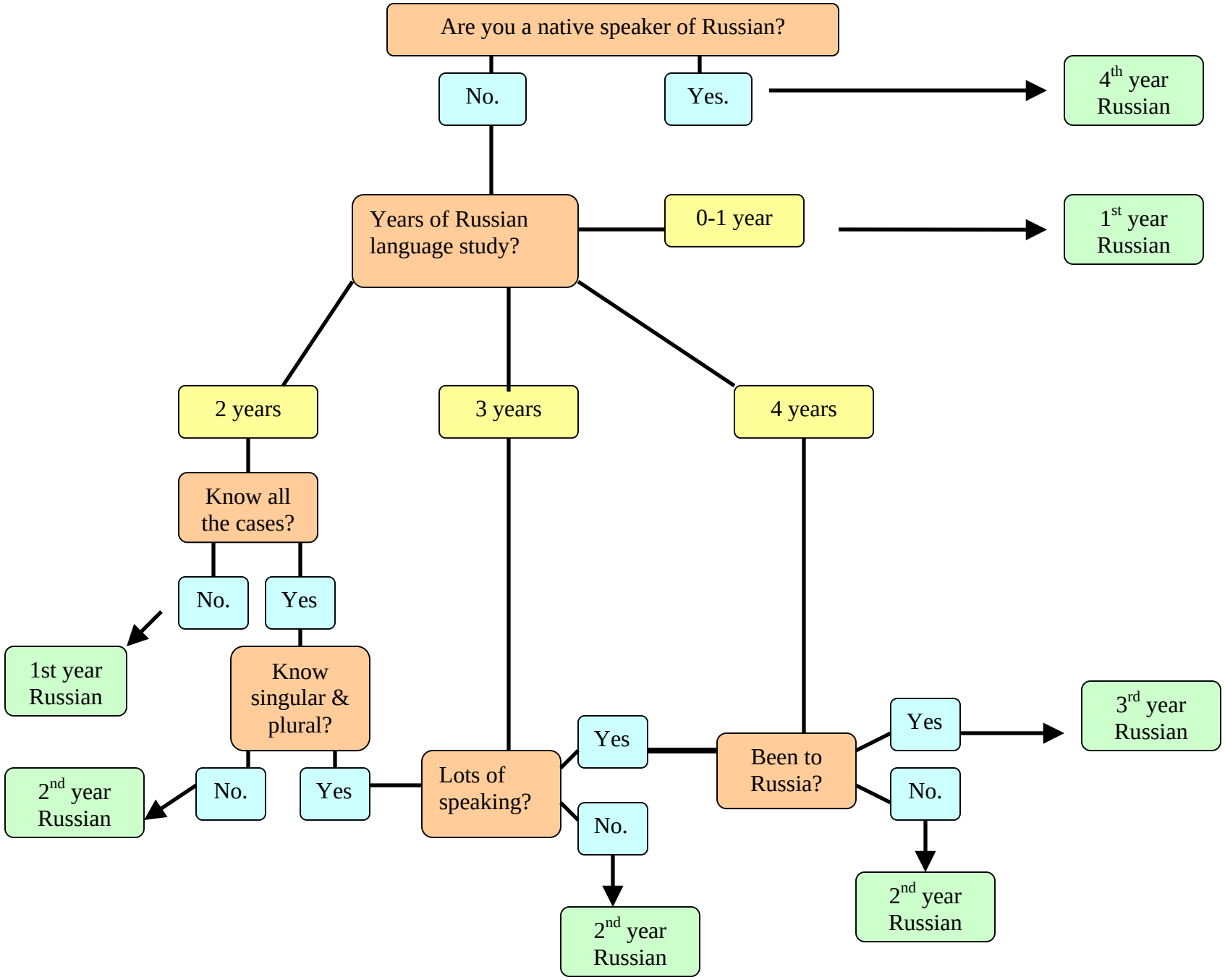Russian Language Placement